



Home with Attached Auto Garage/Repair Shop

\$1,400,000

2,340 Sq. Ft. Single Family Home with attached automotive repair garage. 0.33 Acres of land Automotive lifts included Central location On Nantucket Map 67, Lot 117 Parcel 5, On the Town of Nantucket, MA Assessors maps. Zoning: Residential Commercial 2 (RC2) Real Estate Tax: \$3,794.12/year (2012) Year Built: 1987 Single Family Living Area: Approx. 2,340 sq. ft. Single Family Levels: 2.5 Bedrooms: 4 Bathrooms: 3.5 Attached Garage Footprint: Approx. 960 sq. ft.

Price:	\$1,400,000
Building Size:	2,340 SF
Price/SF:	\$598.29
Property Type:	Retail
Property Sub-type:	Vehicle Related
Property Use Type:	Vacant/Owner-User
Occupancy:	0%

Property Photos

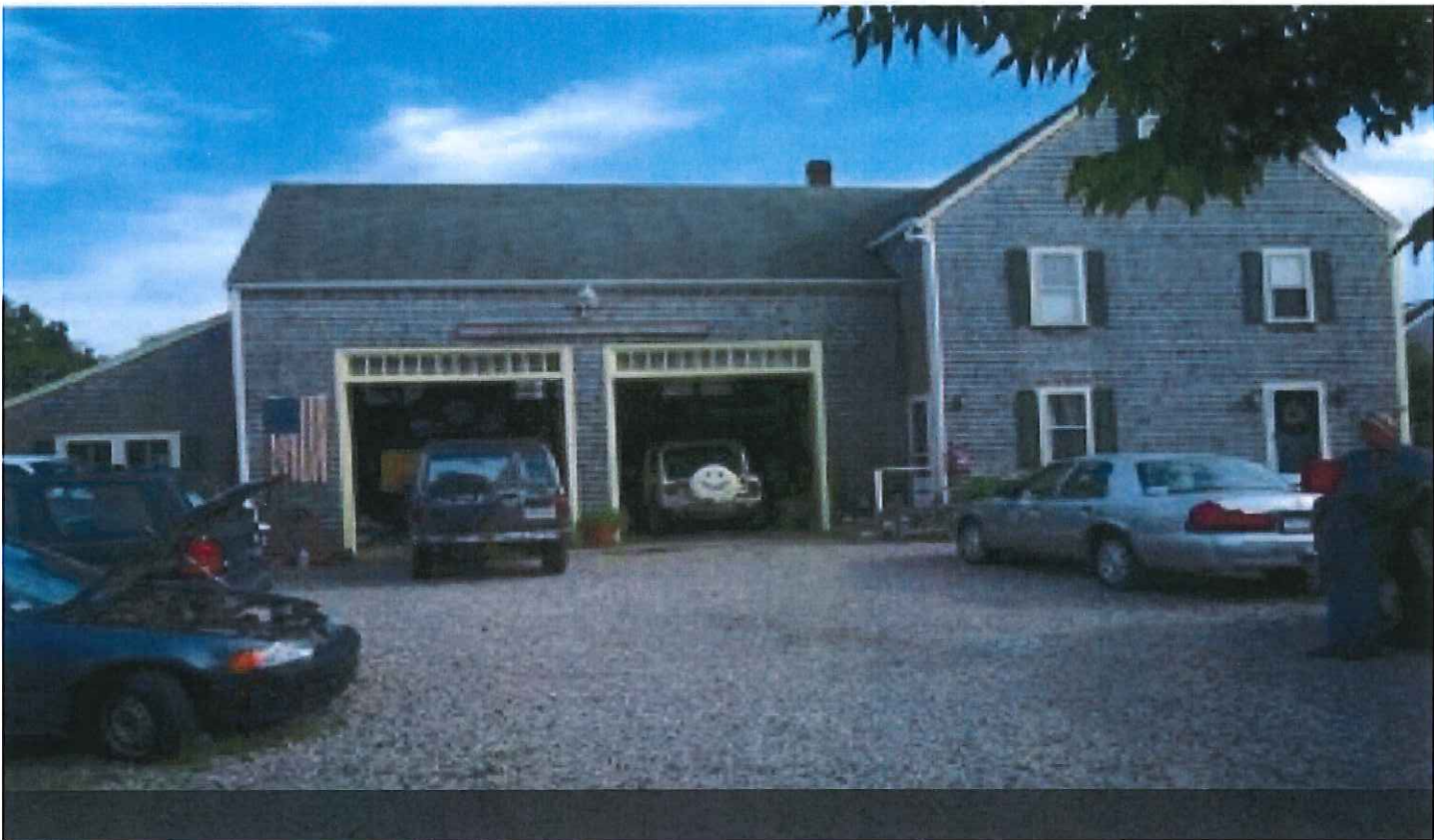

Property Photos

