



Price: \$1,095,000 Address: 19 Vesper Lane

Area: West of Town

Owner: Cseley

Type: Single Family Status: Available
 Map/Parcel: 55/1.2 Lot #: 16
 Zoning: R1/SR1 Lot Size (SF): 5,000
 Deed: Book 823, Lot Size (A): 0.1150
 Page 279
 Wtr Frontage: None GLA: 3,528
 Water View: None Water: Town
 Other View: Residential Sewer: Town
 Year Built: 2003 Rooms: 7
 Remodeled: Beds/Baths: 4/3.5
 Furnished: Un-Furnished
 Second Dwelling: None



Thoughtful details make this house a true work of art!! Four bedrooms, three and one-half baths with views of Mill Hill Park and the Windmill.

Basement: Finished lower level currently being used as a family room and an office.

1st Floor: Open living, dining and kitchen area with coffered ceilings, Brazilian cherry floors and custom wainscoting throughout. High end appliances including a double Viking oven with a Viking range and a Miele dishwasher.

2nd Floor: Master ensuite bedroom with custom built-ins. Two guest bedrooms with a shared bath.

3rd Floor: Large ensuite bedroom.

Building Information

First Floor Bedrooms: 0
 Heating: Gas\FHA
 Fireplaces: 1 ~ gas
 Floors: Brazilian Cherry
 Yard: Yes
 Parking: Yes
 Foundation: Poured
 Lead Paint: No
 Recreation and Outdoor: Patio
 Spaces:

Appliances and Other Amenities

Stove: Viking
 Refrigerator: Yes
 Dishwasher: Miele
 Washer: Yes
 Dryer: Yes
 Tv Service: Cable
 Amenities: Central A/C, Disposal, Insulation, Irrigation,
 Outdoor Shower

Taxes and Fees

Assessment Year: 2013
 Building Assessment: \$533,600
 Land Assessment: \$220,800
 Total Assessment: \$754,400
 Estimated Taxes: \$2,731

Easements

None Known.

Other Comments

None

Condo Fees: \$0
 Condo Fees Include:







AtlanticEast

NANTUCKET REAL ESTATE

508-228-7707

Atlantic East Nantucket Real Estate



www.linknantucket.com



www.linknantucket.com



www.linknantucket.com



www.linknantucket.com

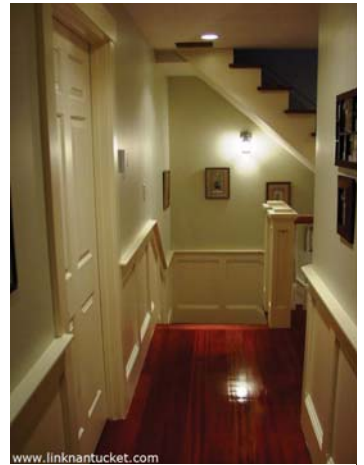

www.linknantucket.com



www.linknantucket.com



www.linknantucket.com

The information contained herein is believed to be reliable but is not guaranteed.